

CUSTOM ENGINEERING SOLUTIONS PANAMA PRESENTS:

PLS-TOWER Training and Structure Design

English Training with Spanish Assistance

June 10 – 11, 2016

Friday to Saturday
8:00 AM – 5:00 PM

Training Facilities:

TRYP Hotel by Wyndham
Albrook Mall
Panama City, Panama

**EARLY BIRD BEFORE
APRIL 16th. AND BE
ENTITLED TO A DISCOUNT**

*Learn about software aided, modeling,
assessment, structural design, criteria
specifications, testing and manufacturing.*

Custom Engineering Solutions Panama
Century Tower
Floor 20th, Suite 2013
Panama City

Telephone: 507-398-1620

Fax: 507-398-1621

Information: cspanama@cengs.com



Custom Engineering
SOLUTIONS

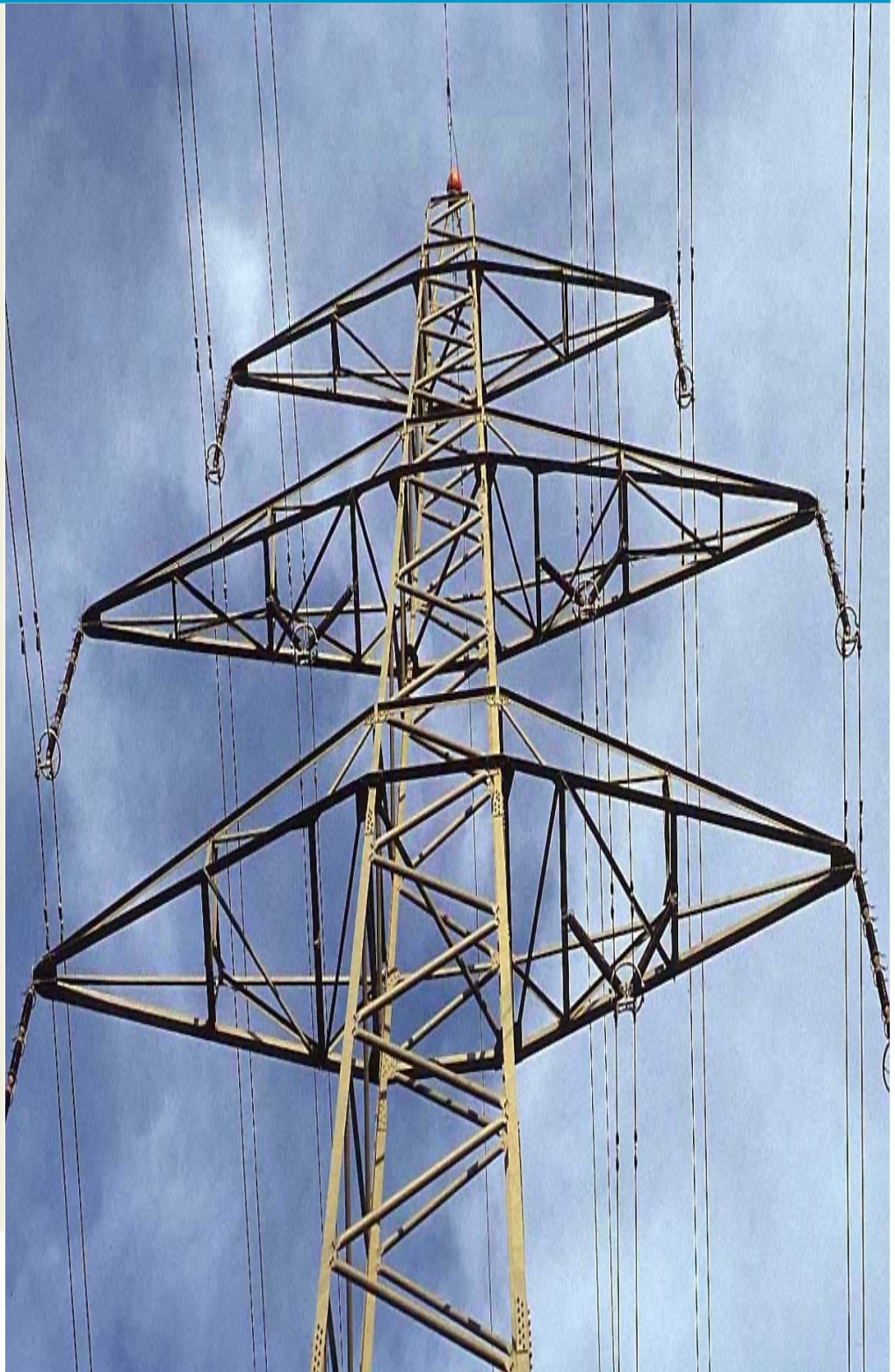

OVERVIEW: Learn the Industry Standard In Tower Design Software

The increase in demand for electric power has prompted upgrading and building new electrical transmission lines across the World. TOWER is the most widely used lattice tower analysis and design program in the world today! Its ability to link directly with PLS-CADD, the industry standard in overhead line design and drafting software, makes it the tool of choice for overhead line designers. The demand for experienced line designers and structural engineers is ever increasing. This combined with the aging and retiring of the experienced transmission structural engineers has made it vital for young and incoming structural engineers to become more familiar with the fundamental aspects of design, manufacturing, and testing of different types of installations.

This course will teach the attendees how to use TOWER to model lattice steel towers, whether for construction of new lattice tower lines or upgrading, re-conductoring, or adding ancillary attachments to existing transmission towers.

INSTRUCTORS:

Mr. Timothy C Cashman, P.E. has over 20 years of experience in the design of overhead transmission lines and lattice transmission towers. Prior to his own consultancy practice in 2010, he spent about 21 years working for a large, international design firm. During his career, he has been involved with the design and analysis of lattice towers from 69 kV to 500 kV.

Along with Mr. Cashman, Mr. Frank Noori, cofounder of Custom Engineering Solutions and Transmission Line Design Instructor with more than 15 years experience in Transmission Line Designs, as well as Mr. Archibaldo Clealand, managing director of Custom Engineering Solutions in Panama with over 15 years of design experience will be on hand for any necessary assistance and translations.

BRING YOUR OWN LAPTOP

We ask that students bring their own laptop computers for this course. If you prefer to rent a computer, laptops can be provided with advance reservations for \$75 per day by contacting our client services by email: cspanama@cengs.com or call US offices (770) 619-3999 or Panama offices (507) 398-1620. Your laptop must have Microsoft Windows 10, 8, 7 or XP installed (x64 preferred). It must also have a 1GHz or faster processor, a minimum of 3GB of RAM, 500MB of available disk space, and an available USB port for hardware key connection. An external 2 button mouse will be necessary for easier use of provided training software. **YOU MUST HAVE ADMINISTRATIVE RIGHTS ON YOUR COMPUTER SO THAT THE HARDWARE KEY DRIVERS CAN BE INSTALLED.** You will be provided with all software and material during training.

TOPICS FOR PLS-TOWER:

♦ Day 1

Tower modeling concepts
Component libraries
Defining joints, members, and connections
Tower point loads
Tower wind loads

♦ Day 2

Review of analysis results and output
Batch manipulation of multiple models
Analysis of existing towers
Determining allowable spans
Using Tower models in PLS-CADD

LEARNING OUTCOMES

Attendees to this course will learn to:

- ♦ Define the different types of structures and when to use them.
- ♦ Analyze economic efficiencies through the design process.
- ♦ Examine the applicable design standards and manuals.
- ♦ Identify the necessary loading criteria for which to design.
- ♦ Structural design fundamentals for latticed self-supporting towers.
- ♦ Design of tubular steel structures, guyed structures.
- ♦ Examine the appropriate design software applications.
- ♦ Analyze the different methods of testing and when to apply them.
- ♦ Identify the manufacturing and finishing process for structures.
- ♦ Examine the possibilities of aesthetics and innovation in design.

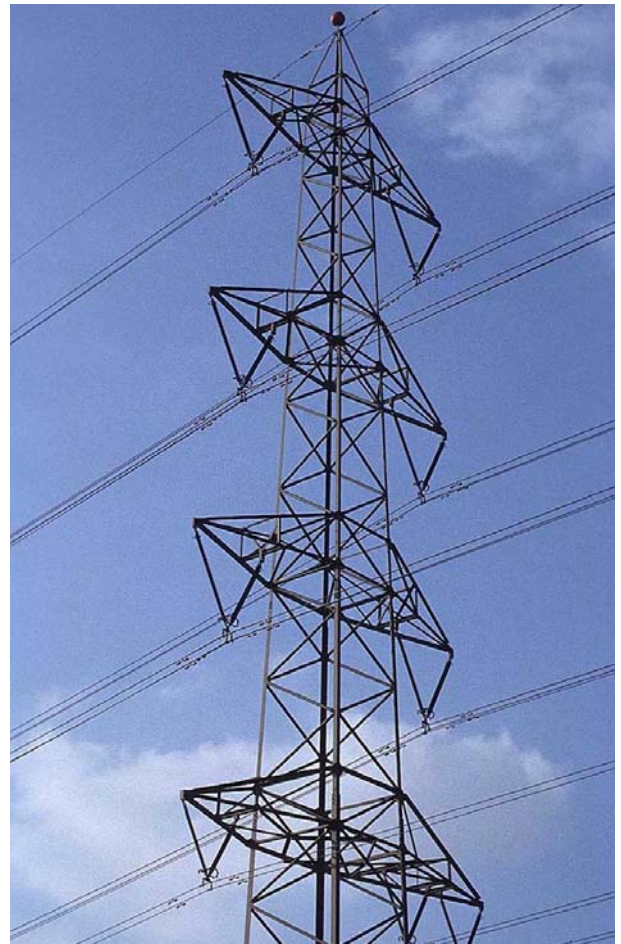

REGISTRATION FORM



Custom Engineering
SOLUTIONS

U.S.A. Headquarters (Atlanta, GA)
1095 Windward Ridge Pkwy, Suite 140
Alpharetta, GA 30005
Phone: 770.619.3999 Fax: 770.619.3987

Central America (Panama City, Panama)
Century Tower, 20th Floor, Suite 2013
Panama City, Republic of Panama
Phone: 507.398.1620 Fax: 507.398.1621

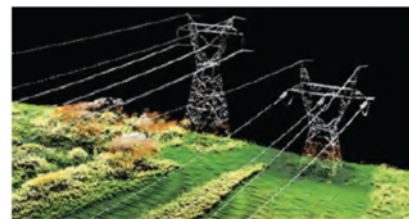

POWER LINE
SYSTEMS INC.

DETAILS:

The course will be held at the TRYP Hotel by Wyndham in Albrook Mall, Panama. The registration form is at the end of this booklet and quotas are limited and reserved.

During the course a PLS-TOWER license will be provided for each attendee. The classes and course documentation will be in English with assistance in Spanish. Classes will be held from Friday, June 10 to Saturday, June 11 from 8:00 AM to 5:00 PM.

TUTION FEES INCLUDING COFFE BREAK & LUNCH:

Please Register the Following:

PLS-Tower Training & Structure Design (English). Factors in Structural Design, Testing and Manufacturing

☐ June 10–11, 2015: US \$1,300.00

Early bird on or before April 16, 2016: US \$1,100.00

PLS-CADD Training (Spanish). A specialized course focusing on computer aided design

☐ June 6–9, 2015: US \$2,000.00

Early bird on or before April 16, 2016: US \$1,800.00

PLS-CADD Training (Spanish) + PLS-Tower Training & Structure Design (English).

☐ June 6–11, 2015: US \$3,000.00

Early bird on or before April 16, 2016: **BUY 1 GET 1 FREE!!!**

CANCELLATION POLICY:

Participants who have paid but did not attend the course or cancel their participation after May 15, 2016 will lose the entire payment.

Custom Engineering Solutions reserves the right to cancel or modify this course at any time. In case of cancellation by CES, the 100% of the payment made by the participant will be refunded.

PAYMENT METHOD

For USA & Canada Based Clients:

Please charge my credit card:

☐ Visa

☐ MC

Security Code _____

Visa and MC cards have a 3-digit code on the signature panel on the back of the card

Name on Card _____ Signature _____

Account Number _____ Exp. Date _____

Card Holder Phone Number _____

Billing Address _____ Billing ZIP Code _____

OR Enclosed is a check for \$ _____ to cover _____ registrations.

For Latin America Clients:

Payments are accepted via Bank Transfer. Please Email cspanama@CEngS.com for details or contact our offices in US or Panama.



INSTRUCCIONES PARA ENVIAR TRANSFERENCIAS A BANISTMO PANAMÁ

1. Field 56 / Campo 56: Intermediary Bank in the US / Banco intermediario en Estados Unidos	
	Bank of America NA SWIFT: BOFAUS3M ABA: 026009593 701 Brickell Ave. 6th Floor, Miami, FL 33131
2. Field 57 / Campo 57 (Beneficiary Bank/ Banco Beneficiario)	
	Banistmo S.A. SWIFT: MIDLPAPA
3. Field 59 / Campo 59: (Final Beneficiary / Beneficiario Final)	
	CUSTOM ENGINEERING SOLUTIONS PANAMA, S.A. Cuenta: 0109183252 (Debe constar de 10 dígitos y debe incluir el 0 inicial de la cuenta)

**AGRADECEMOS LLENAR TODOS LOS CAMPOS INDICADOS EN EL FORMULARIO DE TRANSFERENCIA Y
CONSIDERAR LOS CARGOS QUE PUEDA GENERAR SU BANCO DURANTE LA TRANSACCIÓN**